

- KEY:**
- SITE BOUNDARY
(OUTSIDE OF LINE DENOTES BOUNDARY)
 - PROPOSED ACCESS TRACK
 - TEMPORARY ACCESS TRACK
 - EXISTING ACCESS TRACK
 - INDICATIVE SOLAR PV ARRAY
 - INVERTER & BATTERY STORAGE AREA
 - HARDSTAND
 - SUBSTATION COMPOUND
 - TEMPORARY CONSTRUCTION COMPOUND
 - FENCE LINE
 - GATE (FENCE)
 - CCTV
 - DRAINAGE INFILTRATION TRENCH
 - HDD CABLE ROUTE
 - OPTIONAL CABLE ROUTE
 - TEMPORARY HARDSTAND FOR HDD
 - SITE ENTRANCE - VISIBILITY SPLAY

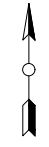
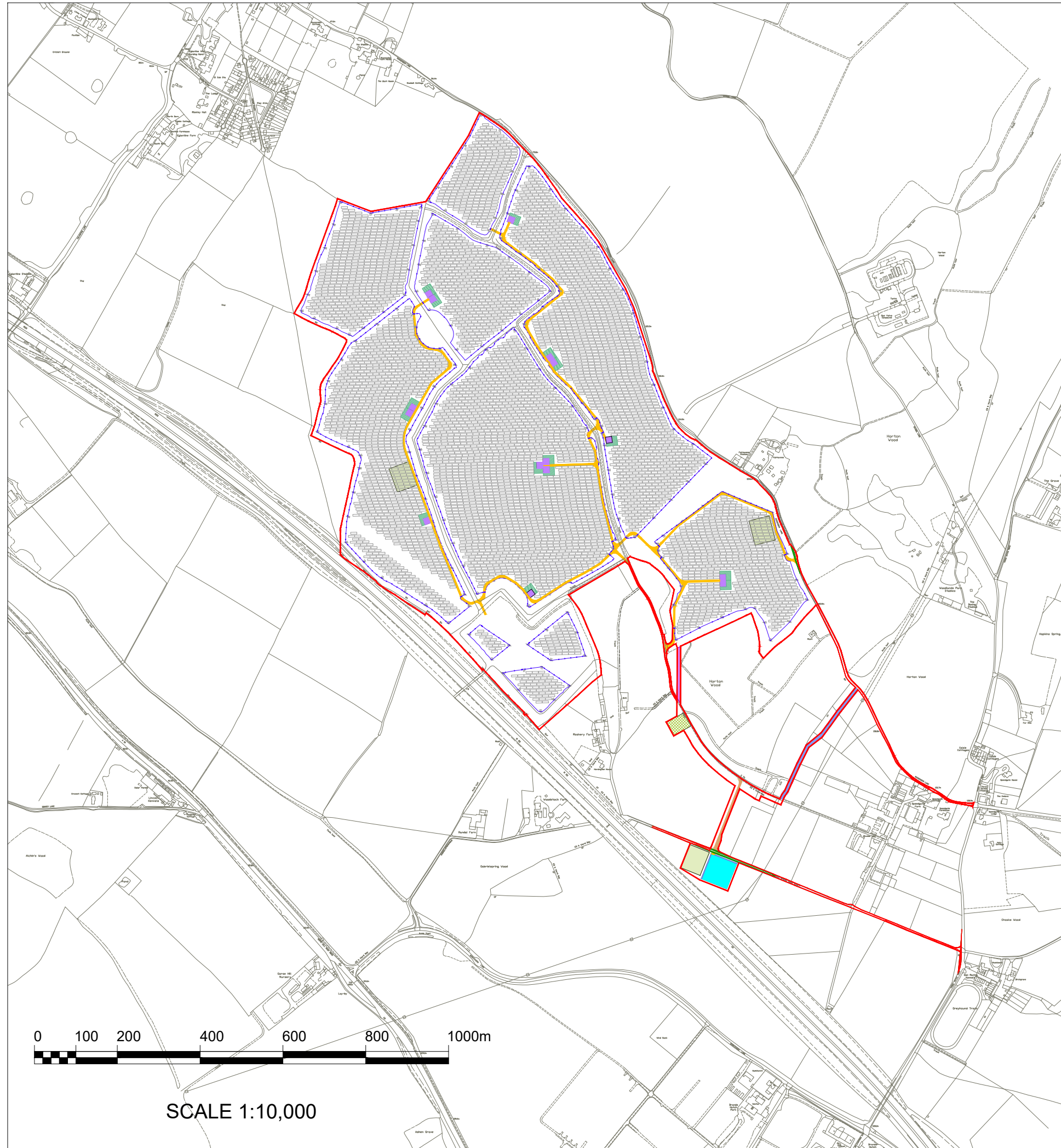

SCALE 1:10,000

3	FG	DC	PM	2023-11-17	'Excluded from site boundary' removed
2	FG	DC	PM	2023-10-12	Infrastructure layout update
1	FG	DC	PM	2023-09-29	First Issue
ISSUE	DRAWN	CHKD	APPD	DATE	REVISION NOTES

PURPOSE	COORDINATES
PERMITTING	OSGB 1936
SCALE	DATUM
1:10,000 @A3	N/A
LAYOUT DRAWING	T-LAYOUT NO
N/A	N/A

PROJECT TITLE
CHIMMENS SOLAR FARM

DRAWING TITLE
**FIGURE 4
INFRASTRUCTURE LAYOUT**

RES DRAWING NUMBER	REV
05009-RES-LAY-DR-PT-003	3

THIS DRAWING IS THE PROPERTY OF RENEWABLE ENERGY SYSTEMS LIMITED AND NO REPRODUCTION MAY BE MADE IN WHOLE OR IN PART WITHOUT PERMISSION



BEAUFORT COURT,
EGG FARM LANE,
KINGS LANGLEY,
HERTS WD4 8LR, UK
TEL +44 (0) 1923 299200
WWW.RES-GROUP.COM