

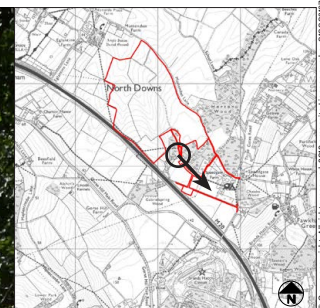

Proposed substation location - beyond hedgerow

Vegetation lining the M20 motorway

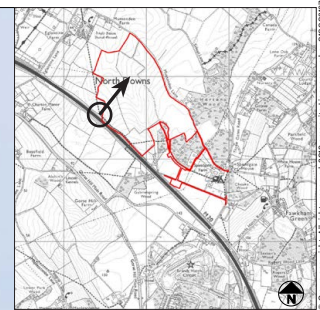



Properties along School Lane,
Horton Kirby





Glimpses into south-western parts of site

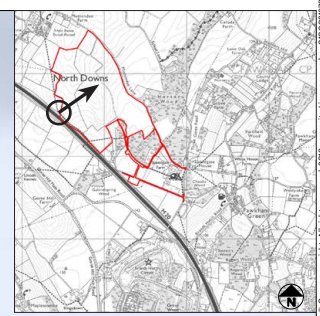



Properties along School Lane,
Horton Kirby

Vegetation along School Lane

Hedgerow aligning Mussenden Lane

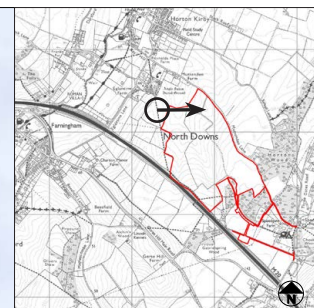

Hedgerow aligning Mussenden Lane

Sloping fields within the site

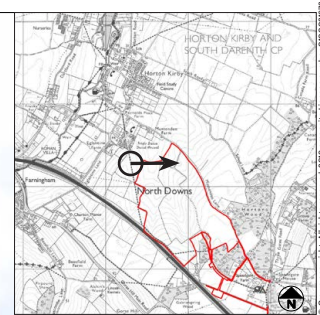

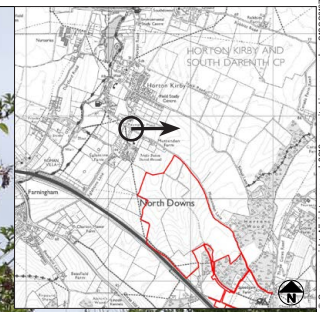

Properties along School Lane,
Horton Kirby

Vegetation aligning School Lane





Sloping fields within the site

Fields within the site adjacent to
Mussenden Lane

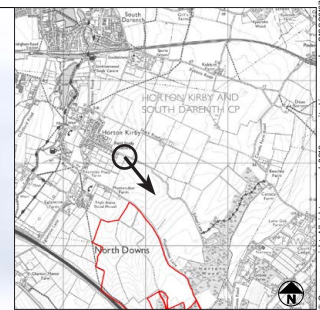



Site behind landform in mid distance of view

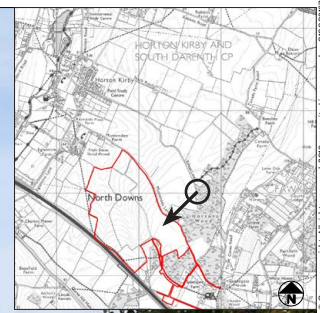



Site not visible over vegetation aligning the M20 motorway

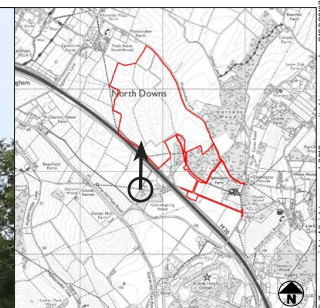



Horton Kirby

Vegetation aligning School Lane

Mussenden Lane

Sloping fields within the site

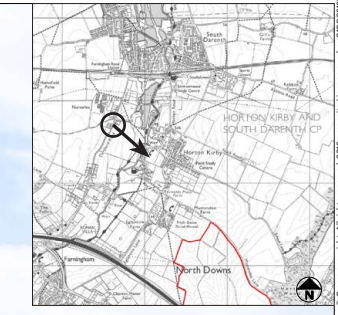

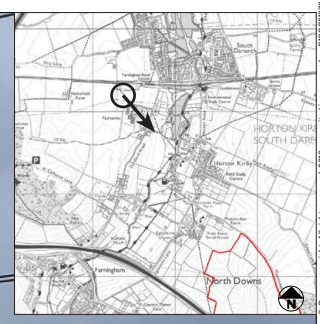

Horton Kirby

Mussenden Lane

Sloping fields within the site

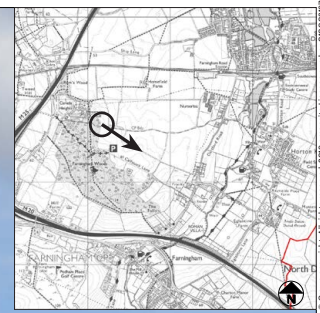

Horton Kirby

Mussenden Lane

Sloping fields within the site



Glimpsed towards the site

Court Lodge Farm

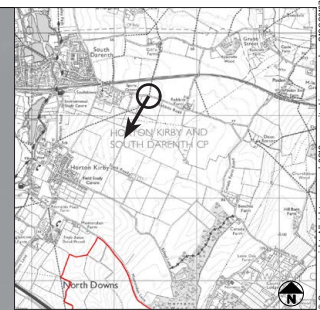

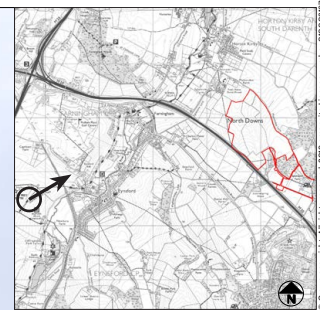

Approximate location of site

