

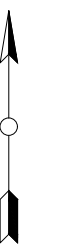

© CROWN COPYRIGHT, ALL RIGHTS RESERVED.
2024 LICENCE NUMBER 0100031673.

- KEY:
- SITE BOUNDARY
(OUTSIDE OF LINE DENOTES BOUNDARY)
 - PROPOSED ACCESS TRACK
 - TEMPORARY ACCESS TRACK
 - EXISTING ACCESS TRACK
 - INDICATIVE SOLAR PV ARRAY
 - INVERTER & BATTERY STORAGE AREA
 - HARDSTAND
 - SUBSTATION COMPOUND
 - TEMPORARY CONSTRUCTION COMPOUND
 - FENCE LINE
 - GATE (FENCE)
 - OPERATIONAL ACCESS
 - EMERGENCY ACCESS ONLY
 - CCTV
 - SUBSTATION COMPOUND DRAINAGE INFILTRATION TRENCH
 - SWALES
 - HDD CABLE ROUTE
 - OPTIONAL CABLE ROUTE
 - TEMPORARY HARDSTAND FOR HDD
 - SITE ENTRANCE - VISIBILITY SPLAY
 - FIREFIGHTING WATER STORAGE LOCATION
 - FIRE HYDRANT

OVERVIEW
SHEET 1 OF 9



6	FG	PM	JM	2024-05-23	Minor amendments (key updated)	
5	FG	PM	JM	2024-05-01	Site layout updated as per Fire risk statement	
4	FG	DC	PM	2024-03-04	Site layout update (swales, secondary access)	
3	FG	DC	PM	2023-11-17	Excluded from site boundary removed, scale bar added	
ISSUE		DRAWN	CHKD	APPD	DATE	REVISION NOTES
PURPOSE		PERMITTING		COORDINATES		
SCALE		1:5,000		@ A1		DATUM
LAYOUT DWG		N/A		T-LAYOUT NO.		N/A
PROJECT TITLE		CHIMMENS SOLAR FARM				
DRAWING TITLE		FIGURE 5 INFRASTRUCTURE LAYOUT ENLARGEMENTS				
RES DRAWING NUMBER		05009-RES-LAY-DR-PT-004				
		6				
THIS DRAWING IS THE PROPERTY OF RENEWABLE ENERGY SYSTEMS LIMITED AND NO REPRODUCTION MAY BE MADE IN WHOLE OR IN PART WITHOUT PERMISSION						
				BEAUFORT COURT, EGG FARM LANE, KINGS LANGLEY, HERTS WD4 8LR, UK TEL: +44 (0) 1923 295200 WWW.RES-GROUP.COM		

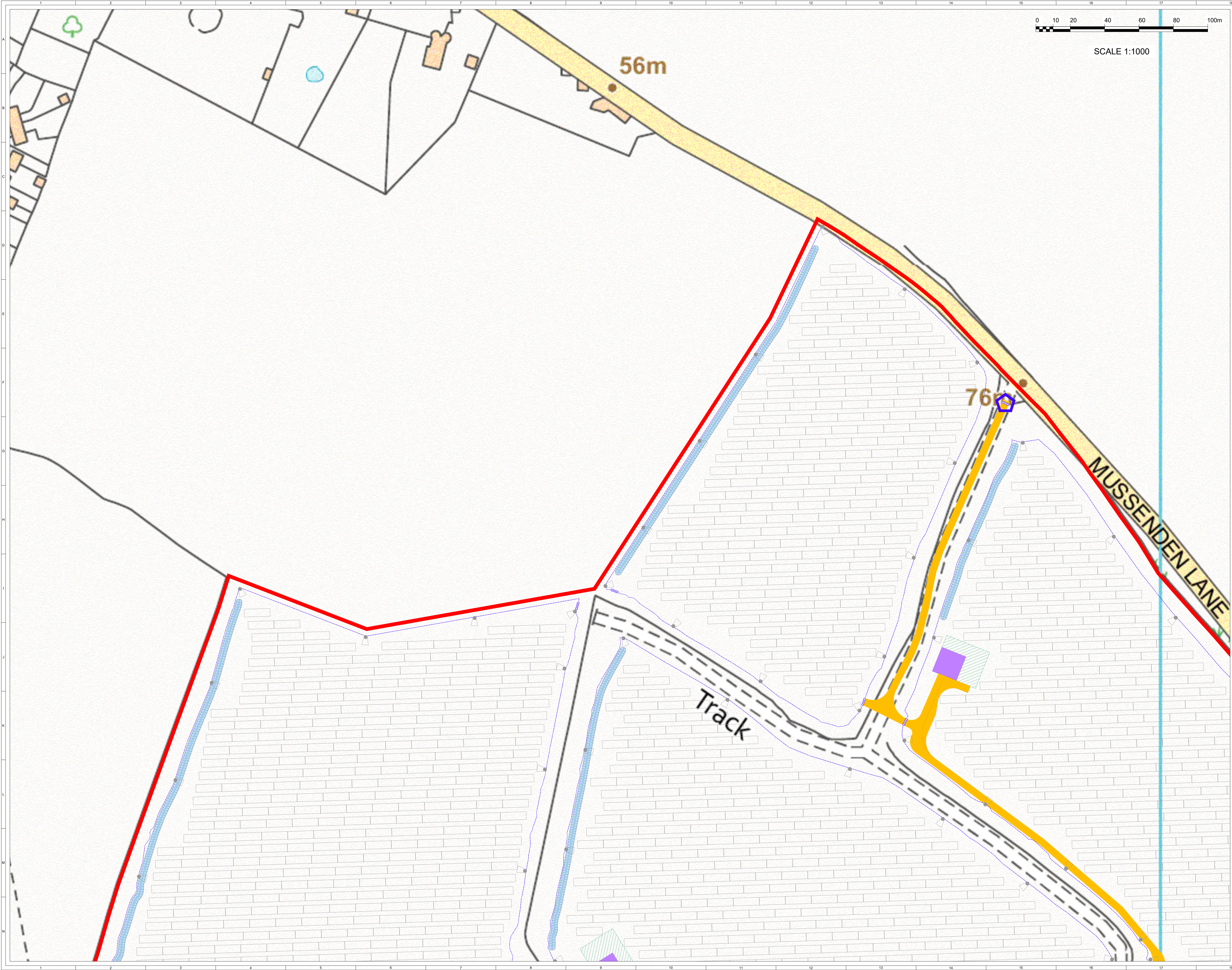

© CROWN COPYRIGHT, ALL RIGHTS RESERVED.
2024 LICENCE NUMBER 0100031673.

- KEY:
- SITE BOUNDARY
(OUTSIDE OF LINE DENOTES BOUNDARY)
 - PROPOSED ACCESS TRACK
 - TEMPORARY ACCESS TRACK
 - EXISTING ACCESS TRACK
 - INDICATIVE SOLAR PV ARRAY
 - INVERTER & BATTERY STORAGE AREA
 - HARDSTAND
 - SUBSTATION COMPOUND
 - TEMPORARY CONSTRUCTION COMPOUND
 - FENCE LINE
 - GATE (FENCE)
 - OPERATIONAL ACCESS
 - EMERGENCY ACCESS ONLY
 - CCTV
 - SUBSTATION COMPOUND DRAINAGE INFILTRATION TRENCH
 - SWALES
 - HDD CABLE ROUTE
 - OPTIONAL CABLE ROUTE
 - TEMPORARY HARDSTAND FOR HDD
 - SITE ENTRANCE - VISIBILITY SPLAY
 - FIREFIGHTING WATER STORAGE LOCATION
 - FIREFIGHTING WATER STORAGE LOCATION

SHEET 2 OF 9

6	FG	PM	JM	2024-05-23	Minor amendments (key updated)	
5	FG	PM	JM	2024-05-01	Site layout updated as per Fire risk statement	
4	FG	DC	PM	2024-03-04	Site layout update (swales, secondary access)	
3	FG	DC	PM	2023-11-17	Excluded from site boundary removed, scale bar added	
ISSUE		DRAWN	CHKD	APPD	DATE	REVISION NOTES
PURPOSE		PERMITTING			COORDINATES	
SCALE		1:1,000 @ A1			DATUM	
LAYOUT DWG		N/A			T-LAYOUT NO.	
PROJECT TITLE		N/A				
CHIMMENS SOLAR FARM						
DRAWING TITLE						
FIGURE 5						
INFRASTRUCTURE LAYOUT						
ENLARGEMENTS						
RES DRAWING NUMBER		05009-RES-LAY-DR-PT-004				REV
						6
THIS DRAWING IS THE PROPERTY OF RENEWABLE ENERGY SYSTEMS LIMITED AND NO REPRODUCTION MAY BE MADE IN WHOLE OR IN PART WITHOUT PERMISSION						
res		BEAUFORT COURT, EGG FARM LANE, KINGS LANGLEY, HERTS WD4 8LR, UK TEL: +44 (0) 1923 295000 WWW.RES-GROUP.COM				

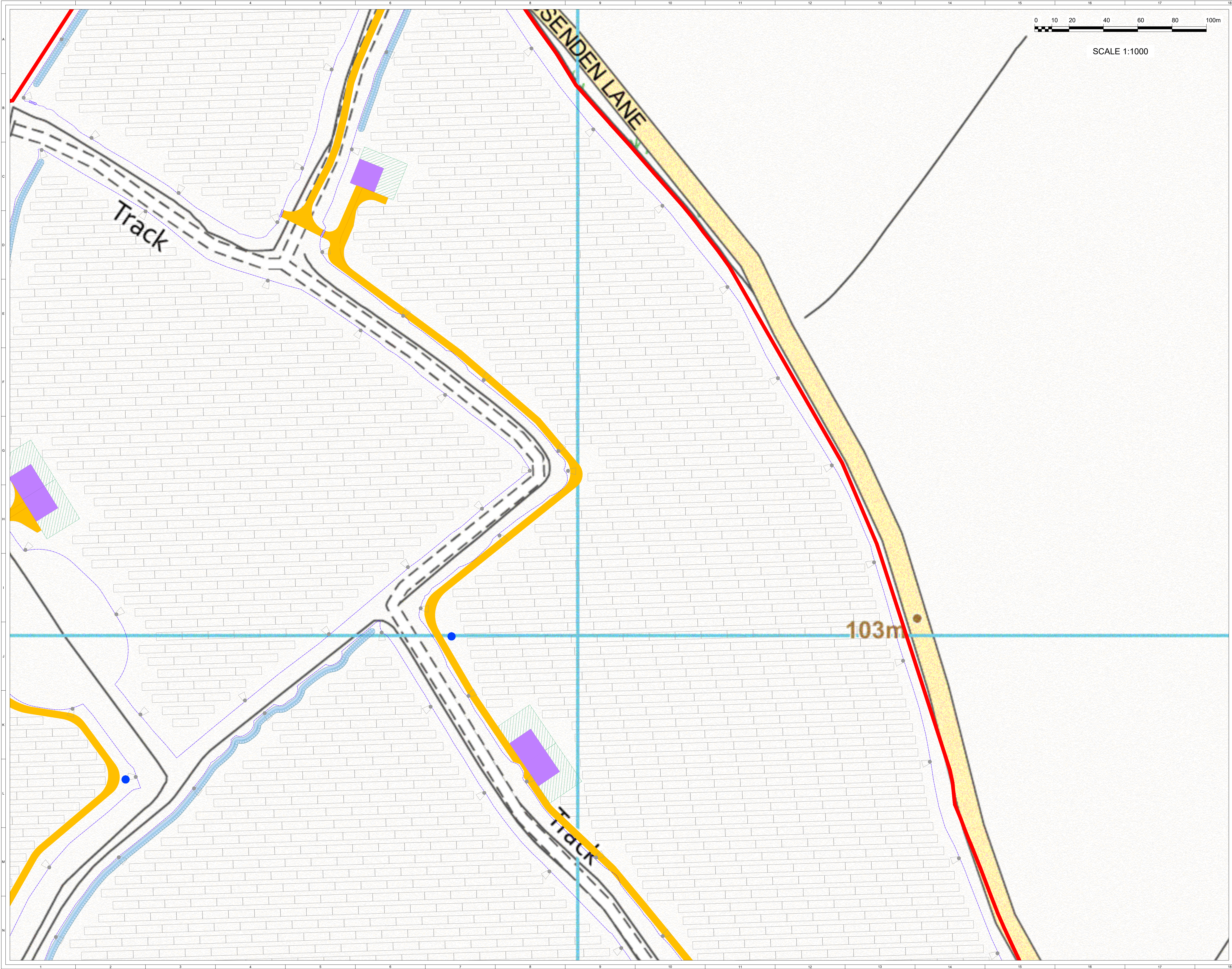

SCALE 1:1000

© CROWN COPYRIGHT. ALL RIGHTS RESERVED.
2024 LICENCE NUMBER 0100031673.

- KEY:
- SITE BOUNDARY
(OUTSIDE OF LINE DENOTES BOUNDARY)
 - PROPOSED ACCESS TRACK
 - TEMPORARY ACCESS TRACK
 - EXISTING ACCESS TRACK
 - INDICATIVE SOLAR PV ARRAY
 - INVERTER & BATTERY STORAGE AREA
 - HARDSTAND
 - SUBSTATION COMPOUND
 - TEMPORARY CONSTRUCTION COMPOUND
 - FENCE LINE
 - GATE (FENCE)
 - OPERATIONAL ACCESS
 - EMERGENCY ACCESS ONLY
 - CCTV
 - SUBSTATION COMPOUND DRAINAGE INFILTRATION TRENCH
 - SWALES
 - HDD CABLE ROUTE
 - OPTIONAL CABLE ROUTE
 - TEMPORARY HARDSTAND FOR HDD
 - SITE ENTRANCE - VISIBILITY SPLAY
 - FIREFIGHTING WATER STORAGE LOCATION
 - FIRE HYDRANT

SHEET 3 OF 9



6	FG	PM	JM	2024-05-23	Minor amendments (day updated)
5	FG	PM	JM	2024-05-01	Site layout updated as per Fire risk statement
4	FG	DC	PM	2024-03-04	Site layout update (swales, secondary access)
3	FG	DC	PM	2023-11-17	Excluded from site boundary removed, scale bar added
ISSUE	DRAWN	CHKD	APPD	DATE	REVISION NOTES
PURPOSE	PERMITTING				COORDINATES
					OSGB 1936
SCALE	1:1,000			DATUM	N/A
	@ A1				
LAYOUT DWG	N/A			T-LAYOUT NO.	N/A
PROJECT TITLE					
CHIMMENS SOLAR FARM					
DRAWING TITLE					
FIGURE 5 INFRASTRUCTURE LAYOUT ENLARGEMENTS					
RES DRAWING NUMBER					REV
05009-RES-LAY-DR-PT-004					6
THIS DRAWING IS THE PROPERTY OF RENEWABLE ENERGY SYSTEMS LIMITED AND NO REPRODUCTION MAY BE MADE IN WHOLE OR IN PART WITHOUT PERMISSION					
					
BEAUFORT COURT, EGG FARM LANE, KINGS LANGLEY, HERTS WD4 8LR, UK TEL: +44 (0) 1923 295200 WWW.RES-GROUP.COM					

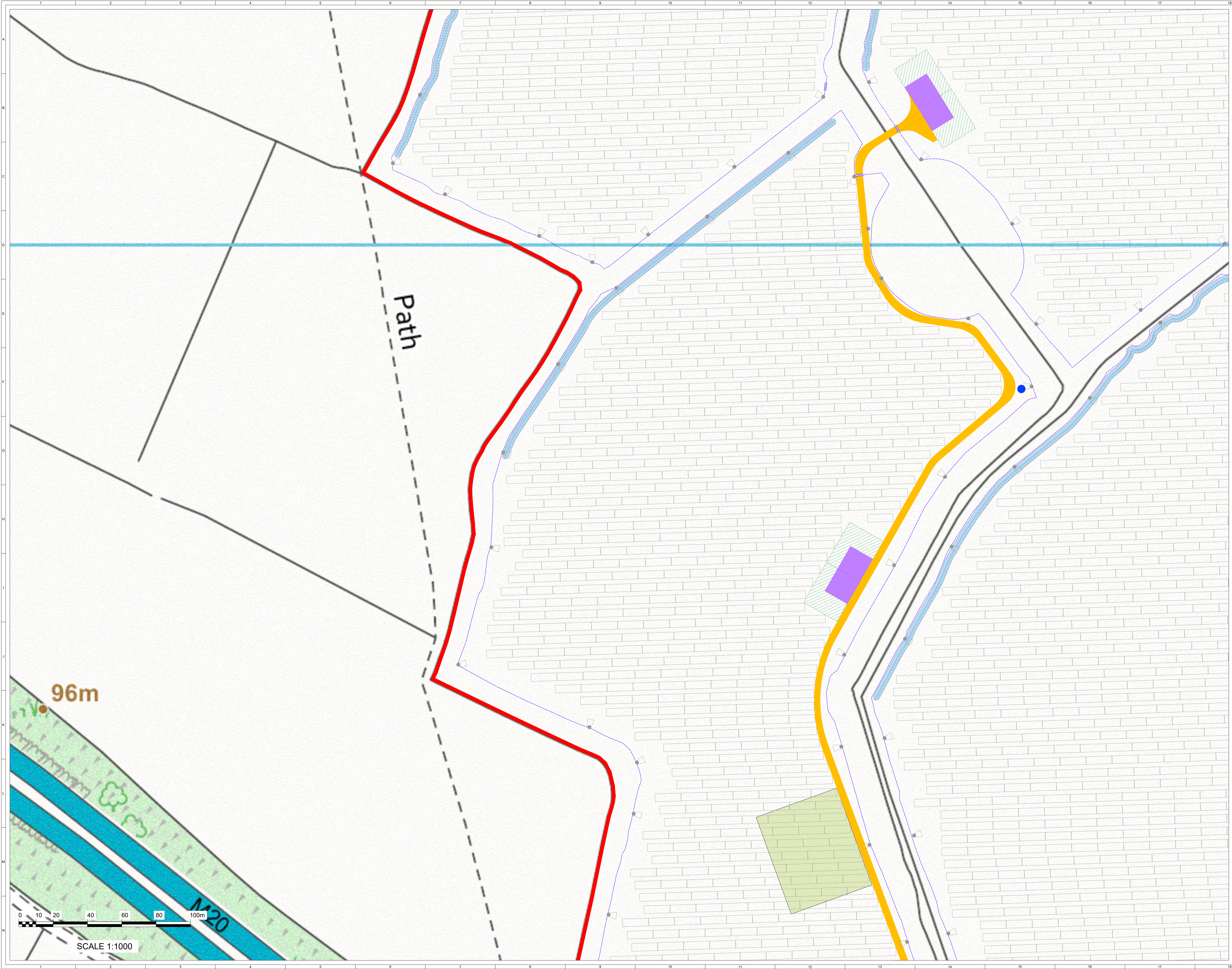

© CROWN COPYRIGHT. ALL RIGHTS RESERVED.
2024 LICENCE NUMBER 0100031673.

- KEY:
- SITE BOUNDARY
(OUTSIDE OF LINE DENOTES BOUNDARY)
 - PROPOSED ACCESS TRACK
 - TEMPORARY ACCESS TRACK
 - EXISTING ACCESS TRACK
 - INDICATIVE SOLAR PV ARRAY
 - INVERTER & BATTERY STORAGE AREA
 - HARDSTAND
 - SUBSTATION COMPOUND
 - TEMPORARY CONSTRUCTION COMPOUND
 - FENCE LINE
 - GATE (FENCE)
 - OPERATIONAL ACCESS
 - EMERGENCY ACCESS ONLY
 - CCTV
 - SUBSTATION COMPOUND DRAINAGE INFILTRATION TRENCH
 - SWALES
 - HDD CABLE ROUTE
 - OPTIONAL CABLE ROUTE
 - TEMPORARY HARDSTAND FOR HDD
 - SITE ENTRANCE - VISIBILITY SPLAY
 - FIREFIGHTING WATER STORAGE LOCATION
 - FIRE HYDRANT

SHEET 4 OF 9

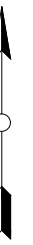

6	FG	PM	JM	2024-05-23	Minor amendments (key updated)	
5	FG	PM	JM	2024-05-01	Site layout updated as per Fire risk statement	
4	FG	DC	PM	2024-03-04	Site layout update (swales, secondary access)	
3	FG	DC	PM	2023-11-17	Excluded from site boundary' removed, scale bar added	
ISSUE		DRAWN	CHKD	APPD	DATE	REVISION NOTES
PURPOSE		PERMITTING			COORDINATES	
SCALE		1:1,000 @ A1			OSGB 1936	
LAYOUT DWG		N/A			DATUM	
					T-LAYOUT NO.	
PROJECT TITLE		N/A				
CHIMMENS SOLAR FARM						
DRAWING TITLE						
FIGURE 5 INFRASTRUCTURE LAYOUT ENLARGEMENTS						
RES DRAWING NUMBER						REV
05009-RES-LAY-DR-PT-004						6
THIS DRAWING IS THE PROPERTY OF RENEWABLE ENERGY SYSTEMS LIMITED AND NO REPRODUCTION MAY BE MADE IN WHOLE OR IN PART WITHOUT PERMISSION						
res				BEAUFORT COURT, EGG FARM LANE, KINGS LANGLEY, HERTS WD4 8LR, UK TEL: +44 (0) 1923 295000 WWW.RES-GROUP.COM		



SCALE 1:1000

© CROWN COPYRIGHT. ALL RIGHTS RESERVED.
2024 LICENCE NUMBER 0100031673.

- KEY:
- SITE BOUNDARY
(OUTSIDE OF LINE DENOTES BOUNDARY)
 - PROPOSED ACCESS TRACK
 - TEMPORARY ACCESS TRACK
 - EXISTING ACCESS TRACK
 - INDICATIVE SOLAR PV ARRAY
 - INVERTER & BATTERY STORAGE AREA
 - HARDSTAND
 - SUBSTATION COMPOUND
 - TEMPORARY CONSTRUCTION COMPOUND
 - FENCE LINE
 - GATE (FENCE)
 - OPERATIONAL ACCESS
 - EMERGENCY ACCESS ONLY
 - CCTV
 - SUBSTATION COMPOUND DRAINAGE INFILTRATION TRENCH
 - SWALES
 - HDD CABLE ROUTE
 - OPTIONAL CABLE ROUTE
 - TEMPORARY HARDSTAND FOR HDD
 - SITE ENTRANCE - VISIBILITY SPLAY
 - FIREFIGHTING WATER STORAGE LOCATION
 - FIRE HYDRANT

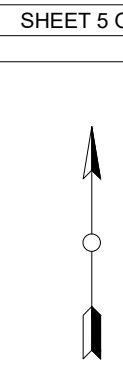
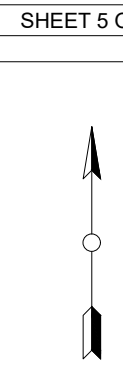

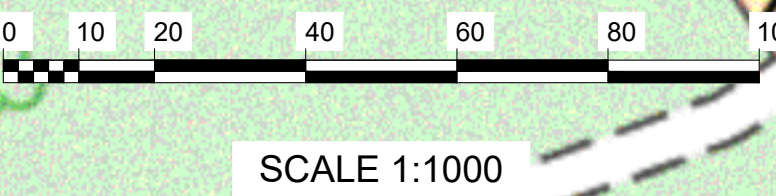
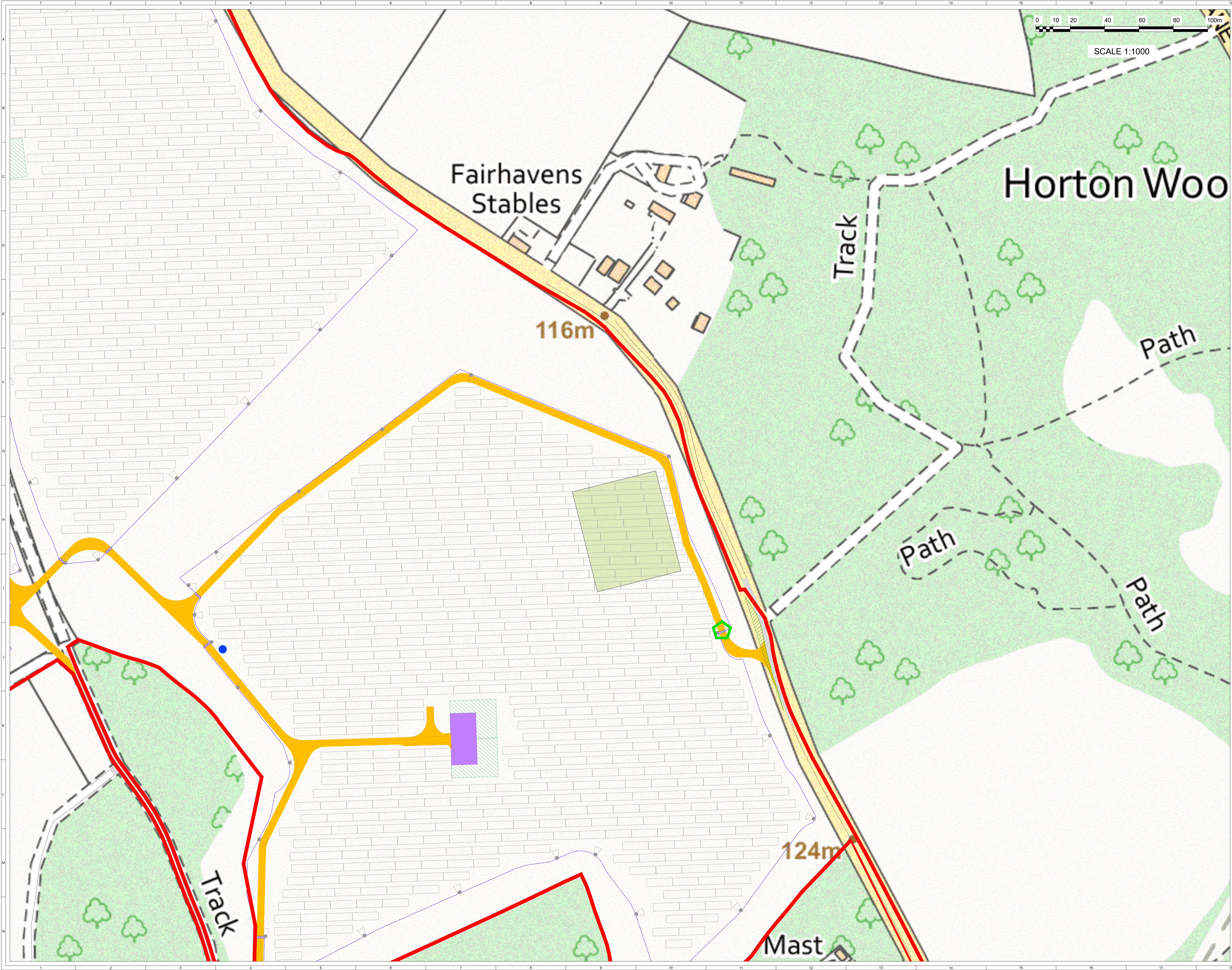

6	FG	PM	JM	2024-05-23	Minor amendments (key updated)
5	FG	PM	JM	2024-05-01	Site layout updated as per Fire risk statement
4	FG	DC	PM	2024-03-04	Site layout update (swales, secondary access)
3	FG	DC	PM	2023-11-17	Excluded from site boundary removed, scale bar added
ISSUE	DRAWN	CHKD	APPD	DATE	REVISION NOTES
PURPOSE	PERMITTING			COORDINATES	
				OSGB 1936	
SCALE	1:1,000			DATUM	N/A
LAYOUT DWG	N/A			T-LAYOUT NO.	N/A
PROJECT TITLE					
CHIMMENS SOLAR FARM					
DRAWING TITLE					
FIGURE 5 INFRASTRUCTURE LAYOUT ENLARGEMENTS					
RES DRAWING NUMBER					REV
05009-RES-LAY-DR-PT-004					6
THIS DRAWING IS THE PROPERTY OF RENEWABLE ENERGY SYSTEMS LIMITED AND NO REPRODUCTION MAY BE MADE IN WHOLE OR IN PART WITHOUT PERMISSION					
					
BEAUFORT COURT, EGG FARM LANE, KINGS LANGLEY, HERTS WD4 8LR, UK TEL: +44 (0) 1923 295200 WWW.RES-GROUP.COM					

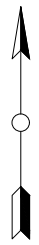

- © CROWN COPYRIGHT. ALL RIGHTS RESERVED.
2024 LICENCE NUMBER 0100031673.
- KEY:
- SITE BOUNDARY
(OUTSIDE OF LINE DENOTES BOUNDARY)
 - PROPOSED ACCESS TRACK
 - TEMPORARY ACCESS TRACK
 - EXISTING ACCESS TRACK
 - INDICATIVE SOLAR PV ARRAY
 - INVERTER & BATTERY STORAGE AREA
 - HARDSTAND
 - SUBSTATION COMPOUND
 - TEMPORARY CONSTRUCTION COMPOUND
 - FENCE LINE
 - GATE (FENCE)
 - OPERATIONAL ACCESS
 - EMERGENCY ACCESS ONLY
 - CCTV
 - SUBSTATION COMPOUND DRAINAGE INFILTRATION TRENCH
 - SWALES
 - HDD CABLE ROUTE
 - OPTIONAL CABLE ROUTE
 - TEMPORARY HARDSTAND FOR HDD
 - SITE ENTRANCE - VISIBILITY SPLAY
 - FIREFIGHTING WATER STORAGE LOCATION
 - FIREFIGHTING WATER STORAGE LOCATION

SHEET 6 OF 9



6	FG	PM	JM	2024-05-23	Minor amendments (up date)	
5	FG	PM	JM	2024-05-01	Site layout updated as per Fire risk statement	
4	FG	DC	PM	2024-03-04	Site layout update (swales, secondary access)	
3	FG	DC	PM	2023-11-17	'Excluded from site boundary' removed, scale bar added	
ISSUE		DRAWN	CHKD	APPD	DATE	REVISION NOTES
PURPOSE		PERMITTING			COORDINATES	
SCALE		1:1,000			@ A1	DATUM
LAYOUT DWG		N/A			N/A	
PROJECT TITLE		CHIMMENS SOLAR FARM				
DRAWING TITLE		FIGURE 5 INFRASTRUCTURE LAYOUT ENLARGEMENTS				
RES DRAWING NUMBER		05009-RES-LAY-DR-PT-004				REV
						6
THIS DRAWING IS THE PROPERTY OF RENEWABLE ENERGY SYSTEMS LIMITED AND NO REPRODUCTION MAY BE MADE IN WHOLE OR IN PART WITHOUT PERMISSION						
				BEAUFORT COURT, EGG FARM LANE, KINGS LANGLEY, HERTS WD4 8LR, UK TEL: +44 (0) 1923 295200 WWW.RES-GROUP.COM		

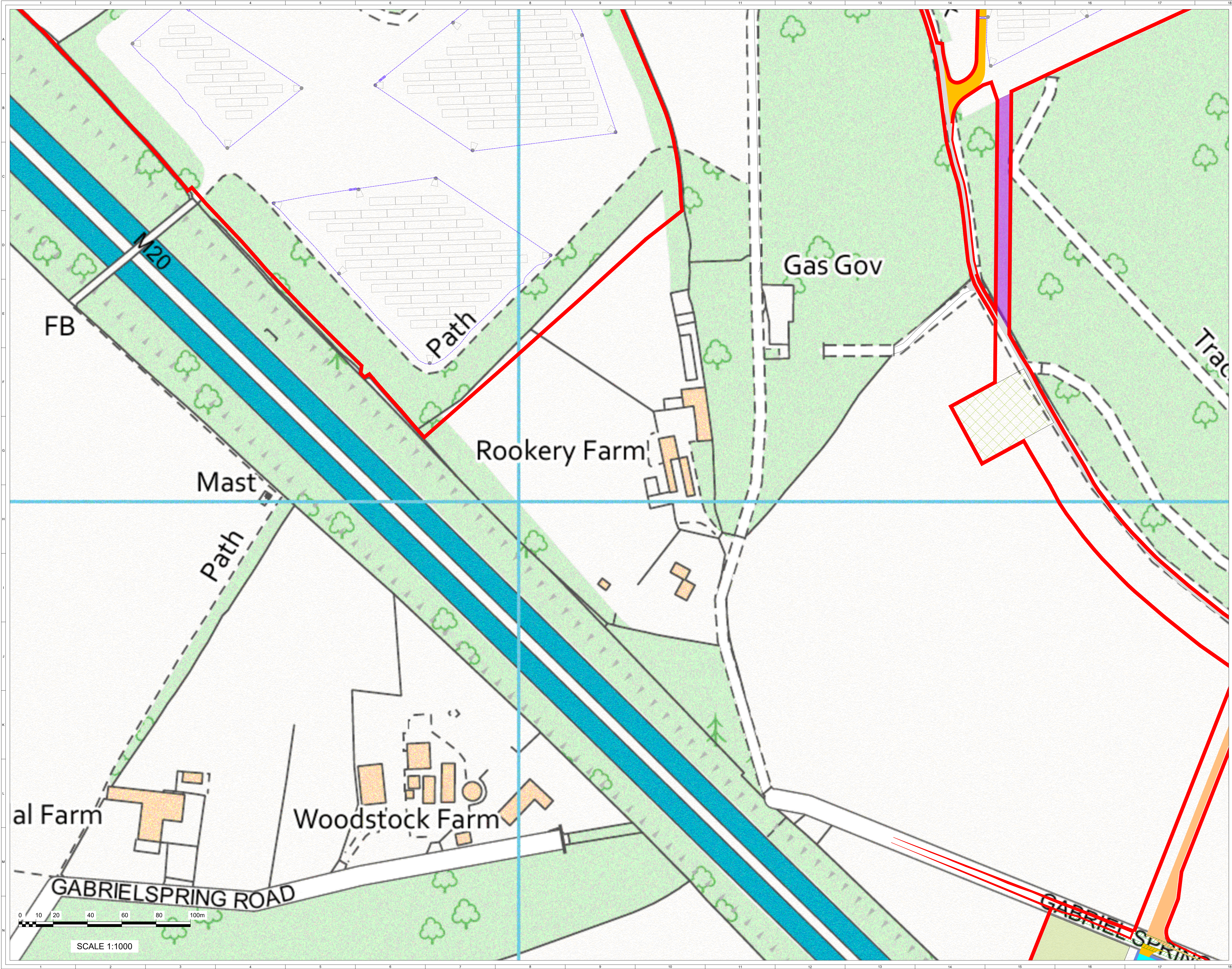

© CROWN COPYRIGHT. ALL RIGHTS RESERVED.
2024 LICENCE NUMBER 0100031673.

KEY:

- SITE BOUNDARY
(OUTSIDE OF LINE DENOTES BOUNDARY)
- PROPOSED ACCESS TRACK
- TEMPORARY ACCESS TRACK
- EXISTING ACCESS TRACK
- INDICATIVE SOLAR PV ARRAY
- INVERTER & BATTERY STORAGE AREA
- HARDSTAND
- SUBSTATION COMPOUND
- TEMPORARY CONSTRUCTION COMPOUND
- FENCE LINE
- GATE (FENCE)
- OPERATIONAL ACCESS
- EMERGENCY ACCESS ONLY
- CCTV
- SUBSTATION COMPOUND DRAINAGE INFILTRATION TRENCH
- SWALES
- HDD CABLE ROUTE
- OPTIONAL CABLE ROUTE
- TEMPORARY HARDSTAND FOR HDD
- SITE ENTRANCE - VISIBILITY SPLAY
- FIREFIGHTING WATER STORAGE LOCATION
- FIRE HYDRANT

SHEET 7 OF 9

0 10 20 40 60 80 100m
SCALE 1:1000

6 FG PM JM 2024-05-23 Minor amendments (day updated)

5 FG PM JM 2024-05-01 Site layout updated as per Fire risk statement

4 FG DC PM 2024-03-04 Site layout update (swales, secondary access)

3 FG DC PM 2023-11-17 'Excluded from site boundary' removed, scale bar added

ISSUE	DRAWN	CHKD	APPD	DATE	REVISION NOTES
PURPOSE	PERMITTING				COORDINATES OSGB 1936
SCALE	1:1,000	@ A1			DATUM N/A
LAYOUT DWG	N/A				T-LAYOUT NO. N/A
PROJECT TITLE	CHIMMENS SOLAR FARM				
DRAWING TITLE	FIGURE 5 INFRASTRUCTURE LAYOUT ENLARGEMENTS				
RES DRAWING NUMBER	05009-RES-LAY-DR-PT-004				REV 6
THIS DRAWING IS THE PROPERTY OF RENEWABLE ENERGY SYSTEMS LIMITED AND NO REPRODUCTION MAY BE MADE IN WHOLE OR IN PART WITHOUT PERMISSION					
				BEAUFORT COURT, EGG FARM LANE, KINGS LANGLEY, HERTS WD4 8LR, UK TEL: +44 (0) 1923 295200 WWW.RES-GROUP.COM	

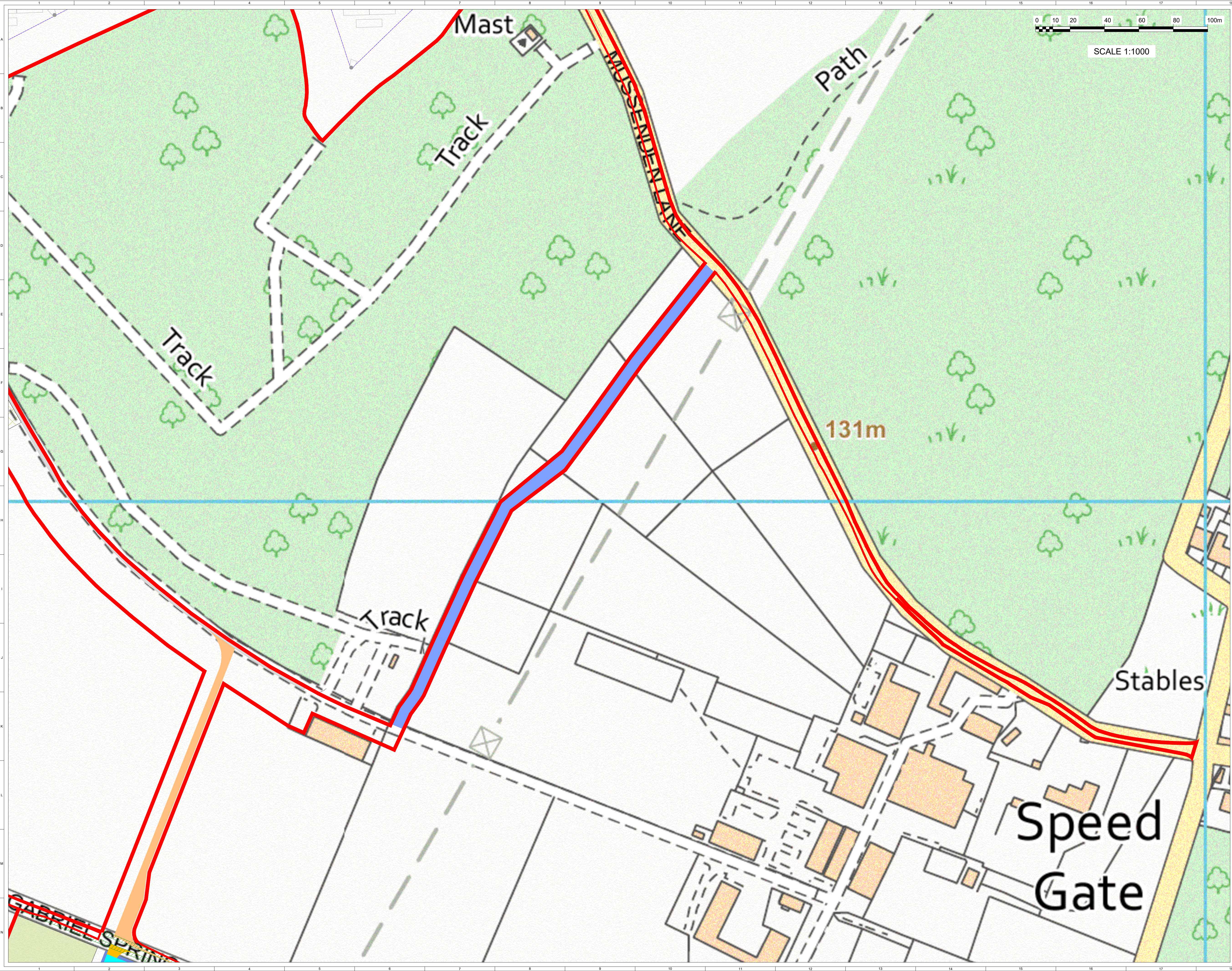

© CROWN COPYRIGHT. ALL RIGHTS RESERVED.
2024 LICENCE NUMBER 0100031673.

- KEY:
- SITE BOUNDARY
(OUTSIDE OF LINE DENOTES BOUNDARY)
 - PROPOSED ACCESS TRACK
 - TEMPORARY ACCESS TRACK
 - EXISTING ACCESS TRACK
 - INDICATIVE SOLAR PV ARRAY
 - INVERTER & BATTERY STORAGE AREA
 - HARDSTAND
 - SUBSTATION COMPOUND
 - TEMPORARY CONSTRUCTION COMPOUND
 - FENCE LINE
 - GATE (FENCE)
 - OPERATIONAL ACCESS
 - EMERGENCY ACCESS ONLY
 - CCTV
 - SUBSTATION COMPOUND DRAINAGE INFILTRATION TRENCH
 - SWALES
 - HDD CABLE ROUTE
 - OPTIONAL CABLE ROUTE
 - TEMPORARY HARDSTAND FOR HDD
 - SITE ENTRANCE - VISIBILITY SPLAY
 - FIREFIGHTING WATER STORAGE LOCATION
 - FIREFIGHTING WATER STORAGE LOCATION

SHEET 8 OF 9

6	FG	PM	JM	2024-05-23	Minor amendments (day updated)
5	FG	PM	JM	2024-05-01	Site layout updated as per Fire risk statement
4	FG	DC	PM	2024-03-04	Site layout update (swales, secondary access)
3	FG	DC	PM	2023-11-17	'Excluded from site boundary' removed, scale bar added
ISSUE				DATE	REVISION NOTES
PURPOSE				DATE	REVISION NOTES
PERMITTING				COORDINATES	OSGB 1936
SCALE				DATUM	N/A
1:1,000				@ A1	N/A
LAYOUT DWG				T-LAYOUT NO.	N/A
N/A				N/A	N/A
PROJECT TITLE					
CHIMMENS SOLAR FARM					
DRAWING TITLE					
FIGURE 5 INFRASTRUCTURE LAYOUT ENLARGEMENTS					
RES DRAWING NUMBER					REV
05009-RES-LAY-DR-PT-004					6
THIS DRAWING IS THE PROPERTY OF RENEWABLE ENERGY SYSTEMS LIMITED AND NO REPRODUCTION MAY BE MADE IN WHOLE OR IN PART WITHOUT PERMISSION					
res					
BEAUFORT COURT, EGG FARM LANE, KINGS LANGLEY, HERTS WD4 8LR, UK TEL: +44 (0) 1923 295200 WWW.RES-GROUP.COM					

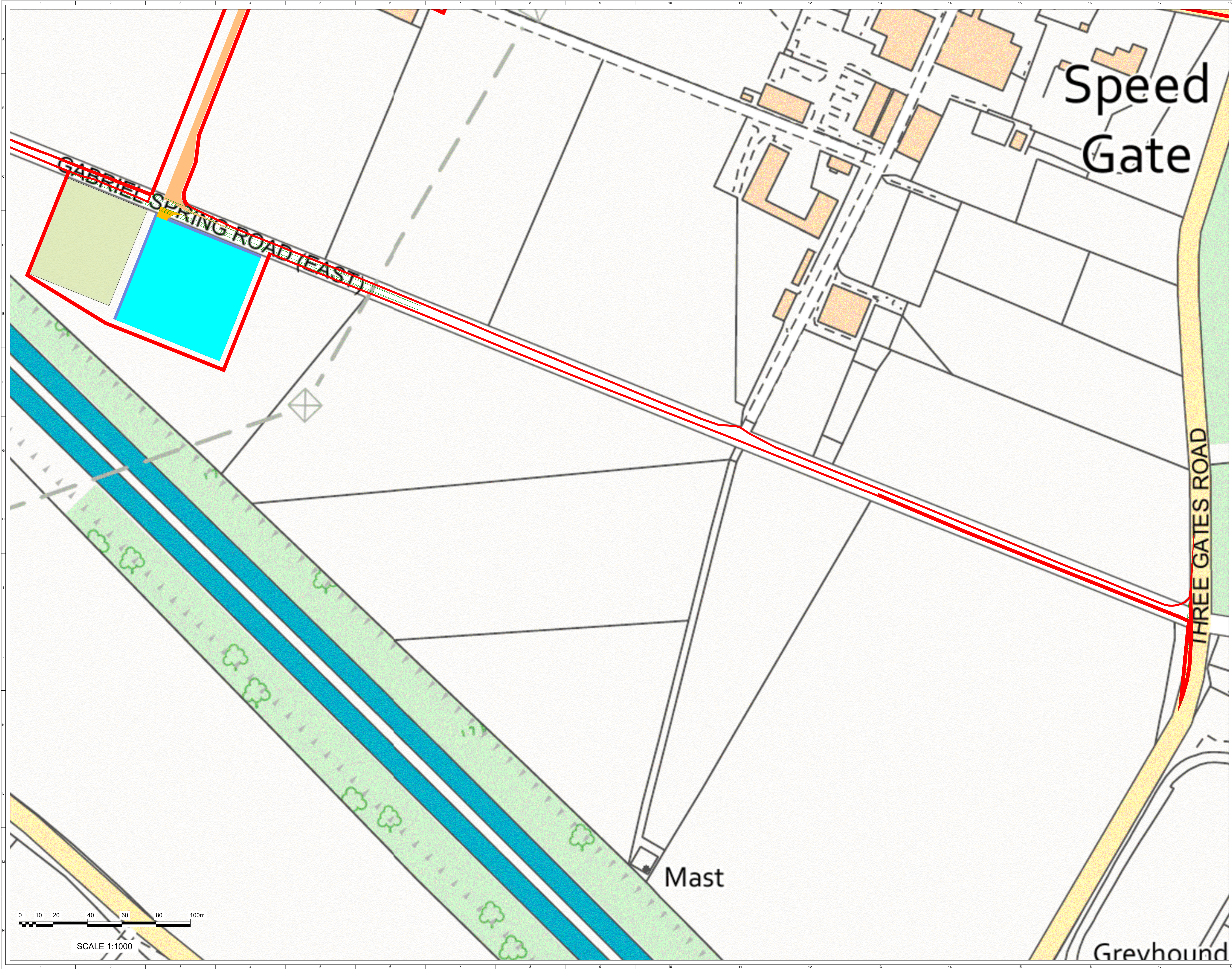

© CROWN COPYRIGHT, ALL RIGHTS RESERVED.
2024 LICENCE NUMBER 0100031673.

KEY:

- SITE BOUNDARY
(OUTSIDE OF LINE DENOTES BOUNDARY)
- PROPOSED ACCESS TRACK
- TEMPORARY ACCESS TRACK
- EXISTING ACCESS TRACK
- INDICATIVE SOLAR PV ARRAY
- INVERTER & BATTERY STORAGE AREA
- HARDSTAND
- SUBSTATION COMPOUND
- TEMPORARY CONSTRUCTION COMPOUND
- FENCE LINE
- GATE (FENCE)
- OPERATIONAL ACCESS
- EMERGENCY ACCESS ONLY
- CCTV
- SUBSTATION COMPOUND DRAINAGE INFILTRATION TRENCH
- SWALES
- HDD CABLE ROUTE
- OPTIONAL CABLE ROUTE
- TEMPORARY HARDSTAND FOR HDD
- SITE ENTRANCE - VISIBILITY SPLAY
- FIREFIGHTING WATER STORAGE LOCATION
- FIRE HYDRANT

SHEET 9 OF 9

0 10 20 40 60 80 100m
SCALE 1:1000

6	FG	PM	JM	2024-05-23	Minor amendments (key updated)
5	FG	PM	JM	2024-05-01	Site layout updated as per Fire risk statement
4	FG	DC	PM	2024-03-04	Site layout update (swales, secondary access)
3	FG	DC	PM	2023-11-17	'Excluded from site boundary' removed, scale bar added
ISSUE	DRAWN	CHKD	APPD	DATE	REVISION NOTES
PURPOSE	PERMITTING		COORDINATES		
SCALE	1:1,000 @ A1		DATUM		
LAYOUT DWG	N/A		T-LAYOUT NO.		
PROJECT TITLE					
CHIMMENS SOLAR FARM					
DRAWING TITLE					
FIGURE 5 INFRASTRUCTURE LAYOUT ENLARGEMENTS					
RES DRAWING NUMBER					REV
05009-RES-LAY-DR-PT-004					6
THIS DRAWING IS THE PROPERTY OF RENEWABLE ENERGY SYSTEMS LIMITED AND NO REPRODUCTION MAY BE MADE IN WHOLE OR IN PART WITHOUT PERMISSION					
BEAUFORT COURT, EGG FARM LANE, KINGS LANGLEY, HERTS WD4 8LR, UK TEL: +44 (0) 1923 295200 WWW.RES-GROUP.COM					